

Notes:
 Do not scale from this drawing.
 Use figured dimensions only.
 All errors and omissions to be reported to the Architect.
 This drawing to be read in conjunction with relevant consultant's drawings.
 All dimensions are in millimetres and all levels are in meters to match Datums unless otherwise noted.
 Contractor Design responsibility
 It is noted that there are many elements within the works that require contractor design, and will be subject to certification as part of BCAR - see Preliminary Inspection Plan for clarity on certification required.
 © This drawing or design may not be reproduced without permission.

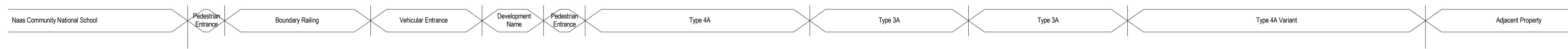

1 Planning-Section AA-Main Entrance
 1:100

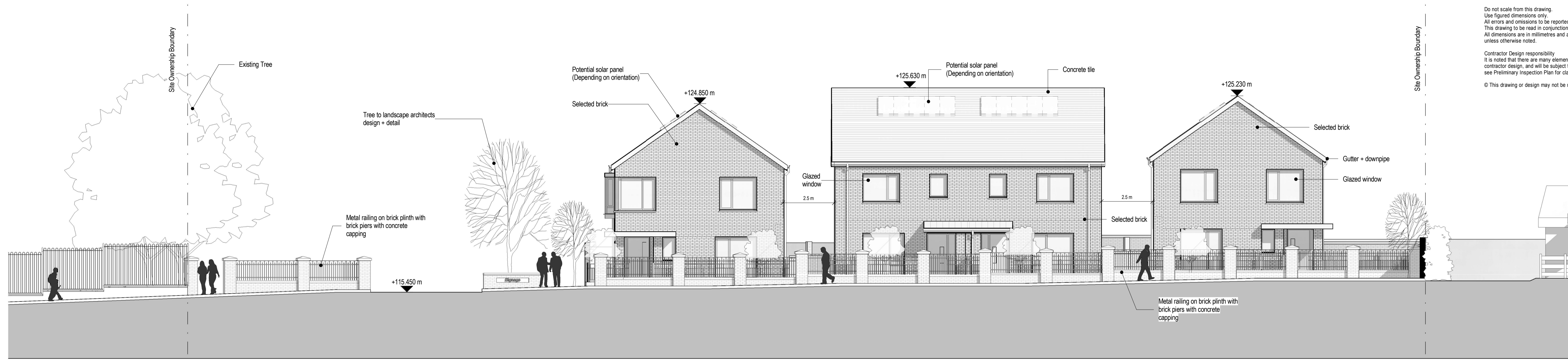
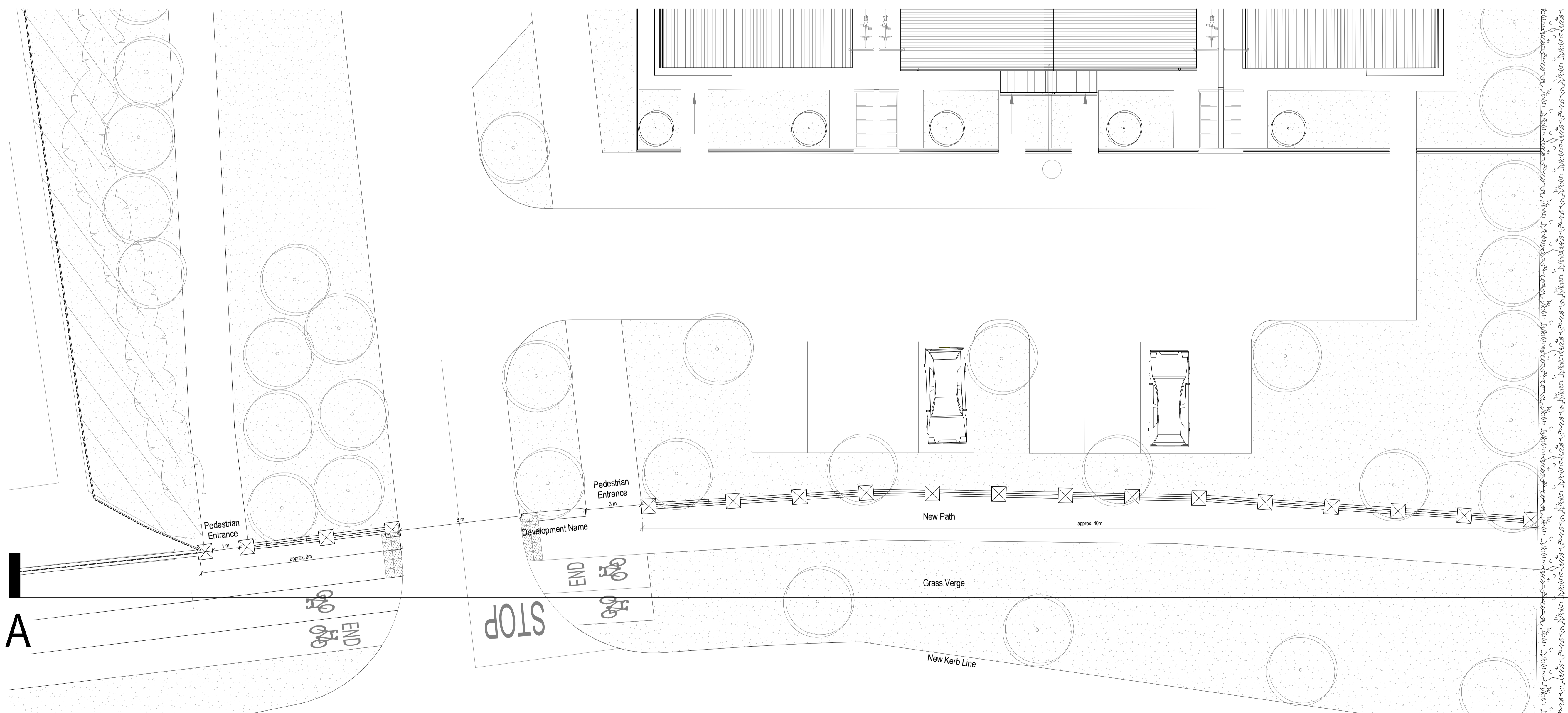

2 Planning-Main Entrance
 1:100

Proposed development of 74 no. residential units at Craddockstown Road, Craddockstown Demesne, Naas, Co. Kildare.

Revisions:

Rev	Description	Date	By
1	Issued for Information	17/02/2017	CD
2	Issued for Information	23/02/2017	CD
3	Issued for Information	21/03/2017	CD
4	Issued for Planning	10/04/2017	SC

Project:
 Proposed development of 74 no. residential units at Craddockstown Road, Craddockstown Demesne, Naas, Co. Kildare

Client:
 Kildare County Council

Title:
 Contextual Elevation Main Entrance + Plan

Drawing / Document Name:
 2219 SHB1-CRA-AR-COA-DR-0519

Suitability Status: Code - Description
 S4 - For Stage Approval

Revision:
 P- 4

Scale @ A1
 1:100

Drawn: Chris Daly
 Checked: Leanne Doherty
 Date: Dec 2016

COADY
 ARCHITECTS

Mt Pleasant Business Ctr, Ranelagh, Dublin 6, D06 X7P8
 4 Carysion House, Main St, Droimore, Co. Galway, H91 T028
 01 467 6766 | 091 78 8325 | admin@coady.ie | www.coady.ie